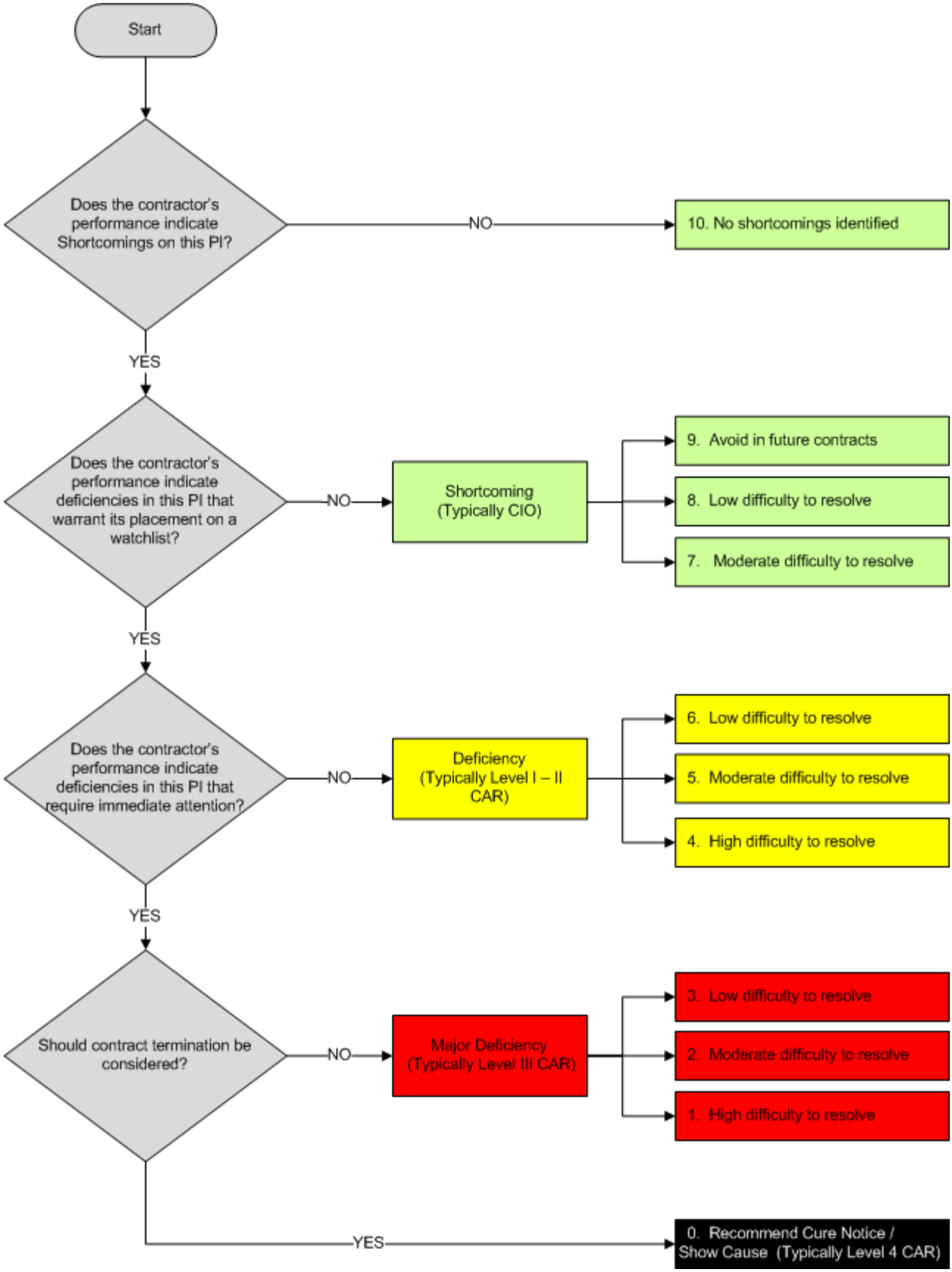
Start
Does the contractor's performance indicate Shortcomings on this PI?
NO
10. No shortcomings identified
YES
Does the contractor's performance indicate deficiencies in this PI that warrant its placement on a watchlist?
NO
Shortcoming (Typically CIO)
9. Avoid in future contracts
8. Low difficulty to resolve
7. Moderate difficulty to resolve
YES
Does the contractor's performance indicate deficiencies in this PI that require immediate attention?
NO
Deficiency (Typically Level I – II CAR)
6. Low difficulty to resolve
5. Moderate difficulty to resolve
4. High difficulty to resolve
YES
Should contract termination be considered?
NO
Major Deficiency (Typically Level III CAR)
3. Low difficulty to resolve
2. Moderate difficulty to resolve
1. High difficulty to resolve
YES
0. Recommend Cure Notice / Show Cause (Typically Level 4 CAR)