Legacy Determinations and Reports Flowchart – 8 Nov 2011

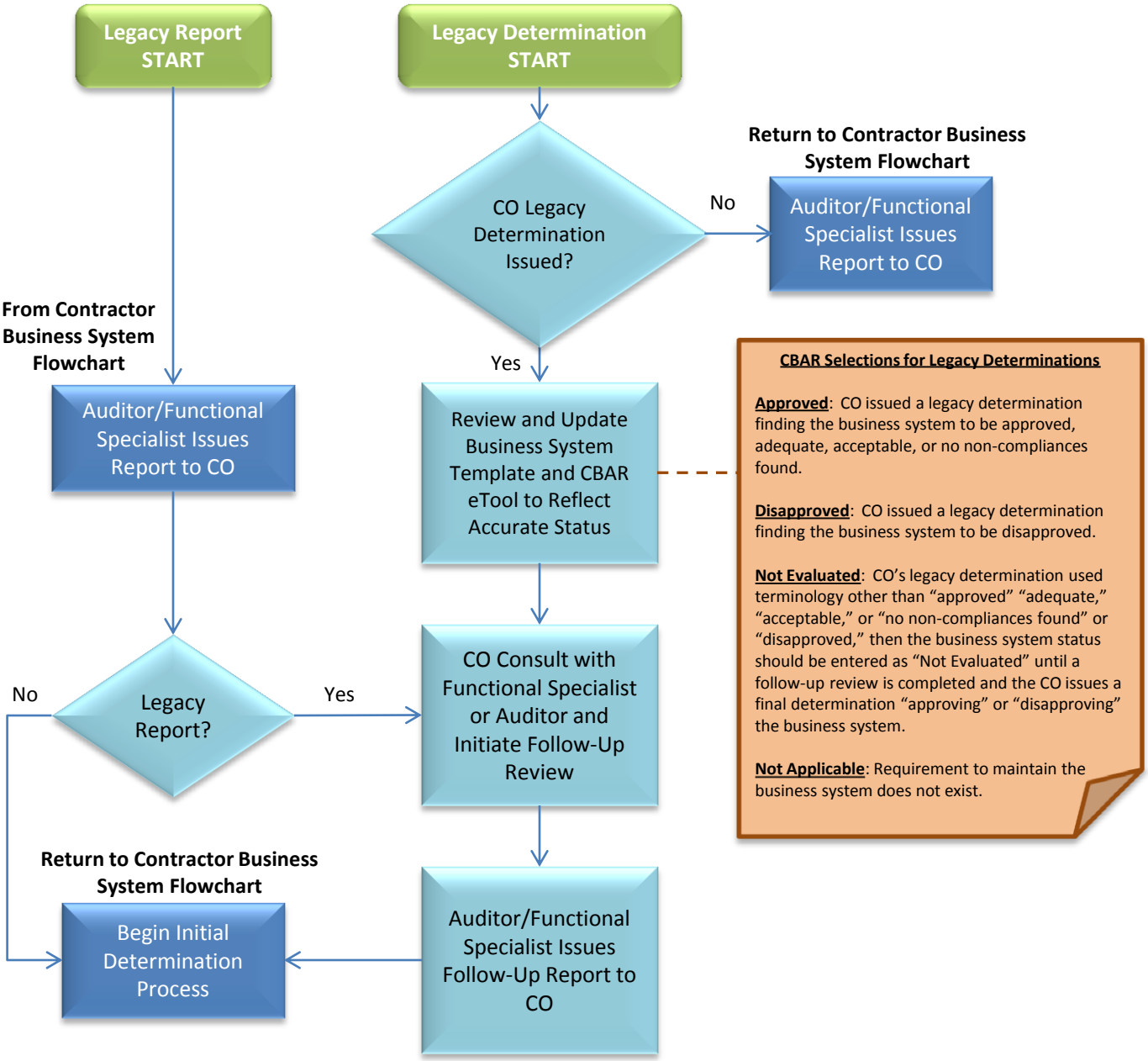

Definitions:
- "Legacy Report" means a report issued by a DCMA functional specialist or DCAA auditor documenting findings based on business system clauses dated prior to May 18, 2011.
- "Legacy Determination" means a determination issued by a CO as other than "approved" or "disapproved" based on terms and conditions of business system clauses dated prior to May 18, 2011.

May 18, 2011: Effective date of DFARS Interim Rule